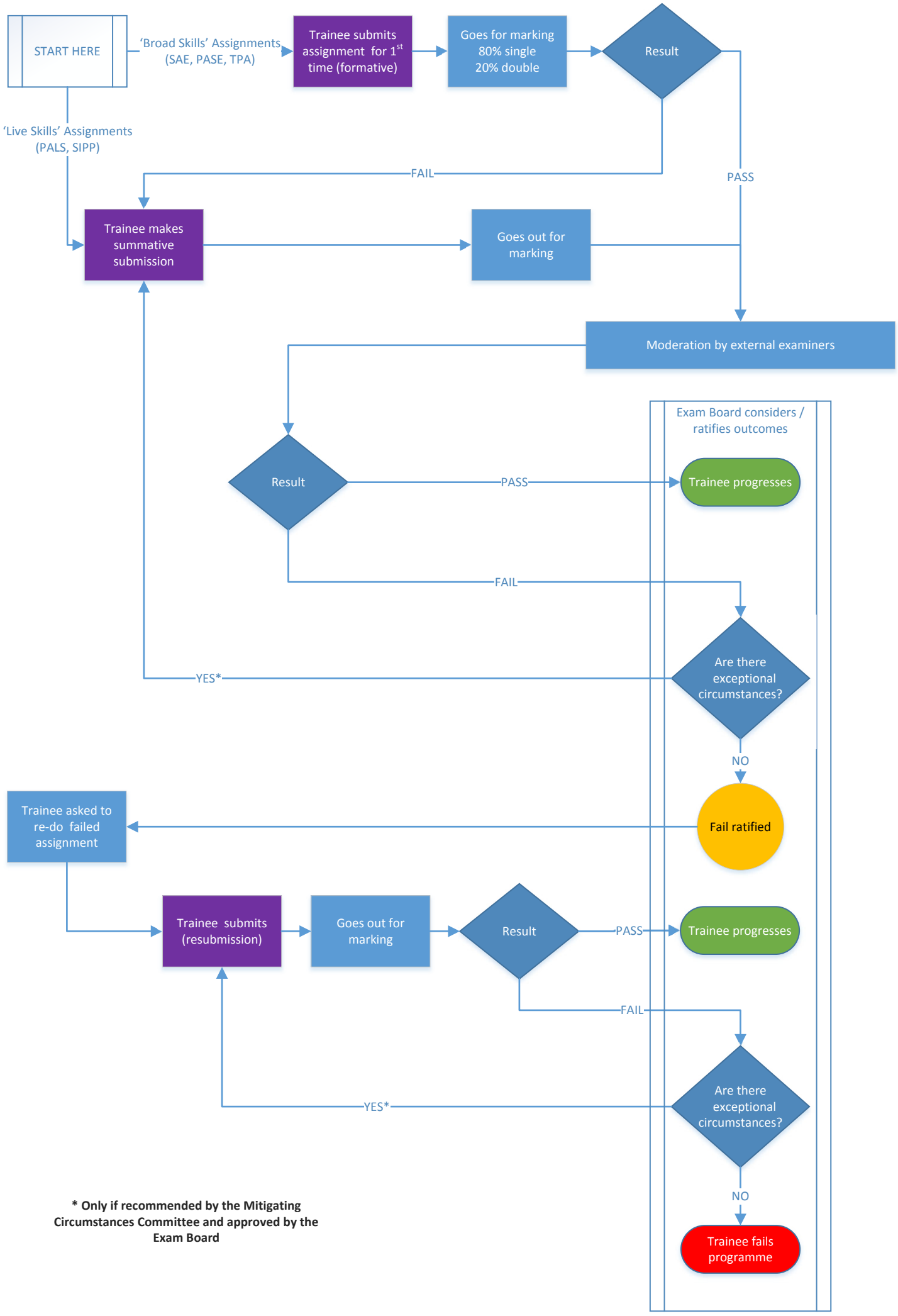

*** Only if recommended by the Mitigating Circumstances Committee and approved by the Exam Board**